Reading at Blue Coat Church of England Academy

#BCAreads



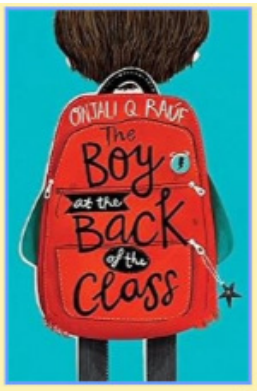

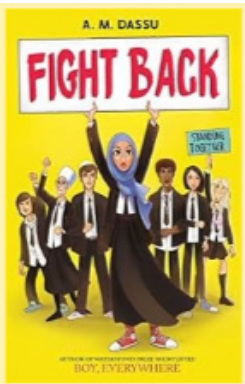

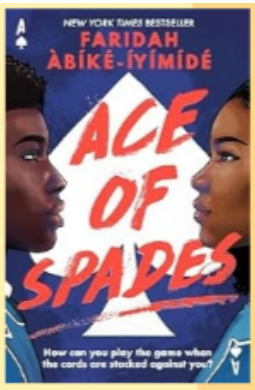

Books of the month

September 2026

#BCAreads

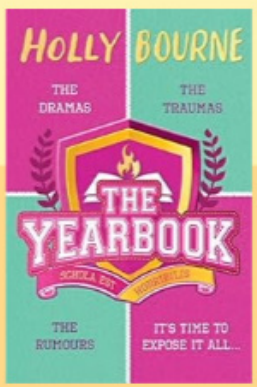

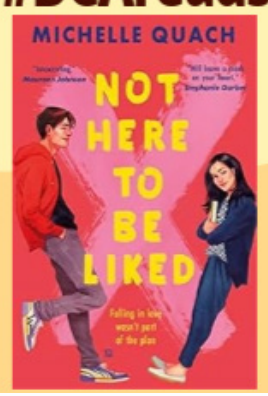

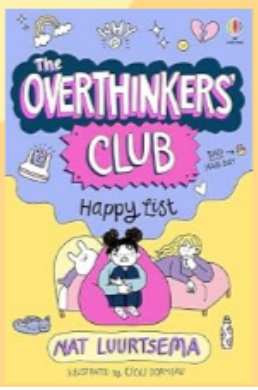

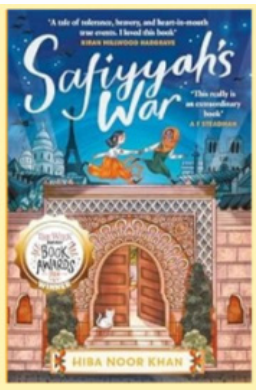

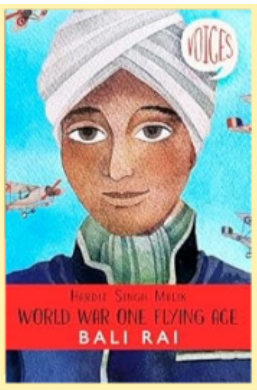

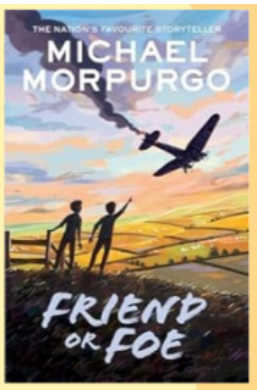

Books of the month

November 2026

#BCAreads

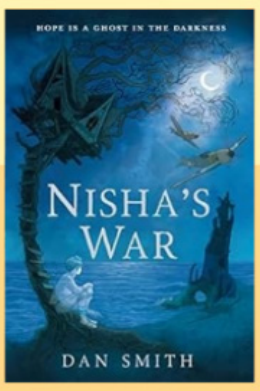

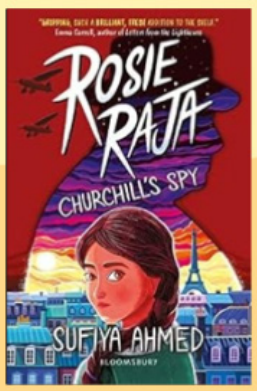

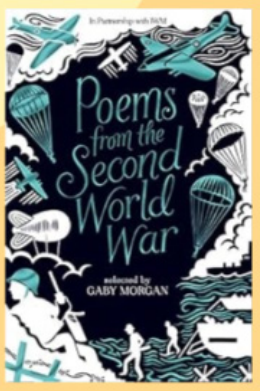

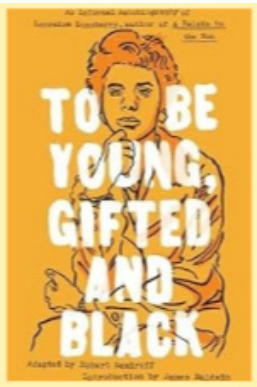

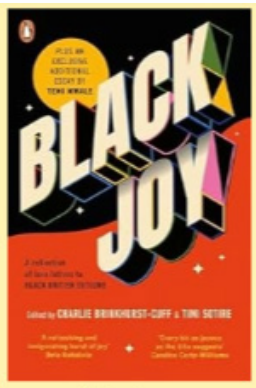

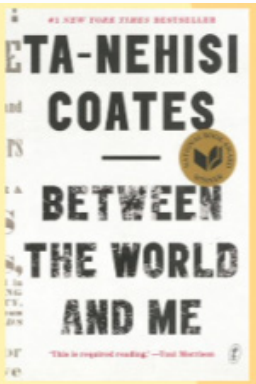

Books of the month

October 2026

#BCAreads

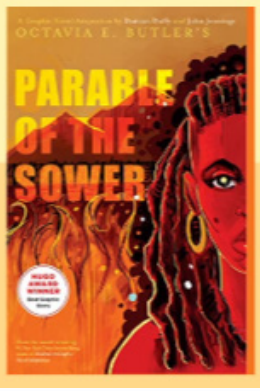

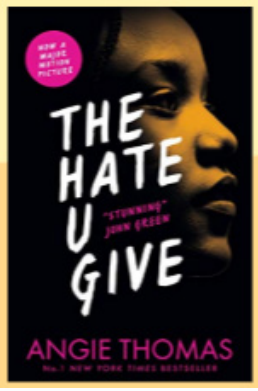





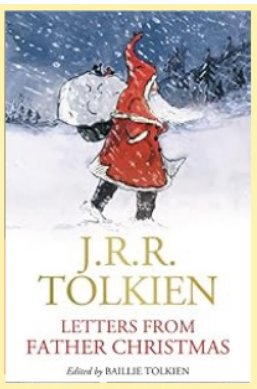



Books of the month

December 2026

#BCAreads







Authors of the month:

Sept - Jennifer Lynn Barnes | Oct - Benjamin Zephaniah | Nov - Michael Morpurgo | Dec - J.R.R. Tolkien